



# AMERICAN SURVEYING COMPANY, INC.

LAND SURVEYORS

12207 C.T.H. "K"  
FRANKSVILLE, WISCONSIN 53126  
TEL. NO. (414) 835-4774

## PLAT OF SURVEY

PREPARED FOR: OAK KNOLLS LLC  
DESCRIPTION:

LOT 64 OF OAK KNOLLS OF WALWORTH ADDITION NO. 1, BEING A RESUBDIVISION OF OUTLOT NO. 1 OF OAK KNOLLS OF WALWORTH, BEING A SUBDIVISION OF PART OF THE SOUTHEAST 1/4 OF THE SOUTHEAST 1/4 OF SECTION 22, TOWN 1 NORTH, RANGE 16 EAST IN THE THE VILLAGE OF WALWORTH, COUNTY OF WALWORTH, STATE OF WISCONSIN.

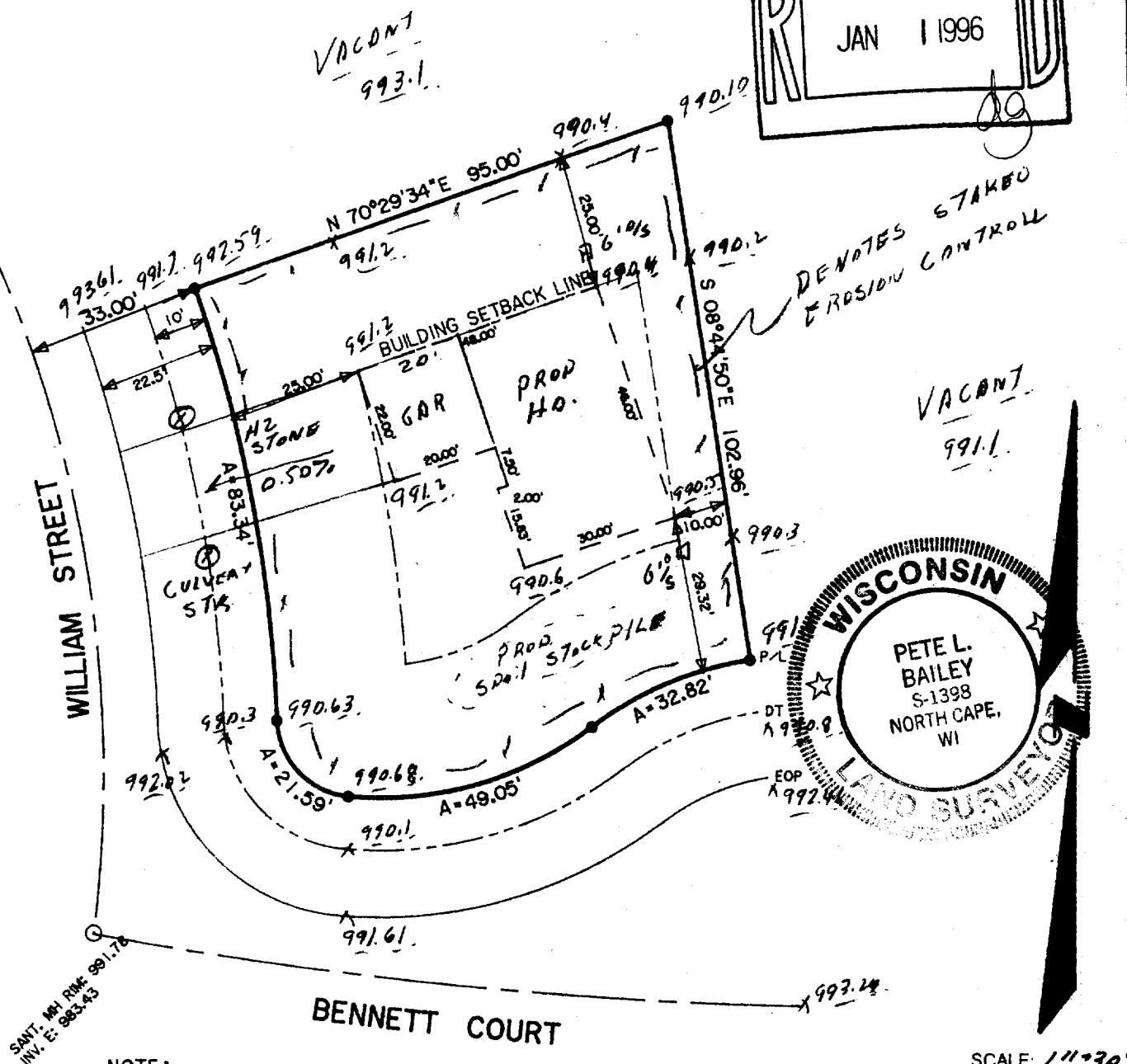
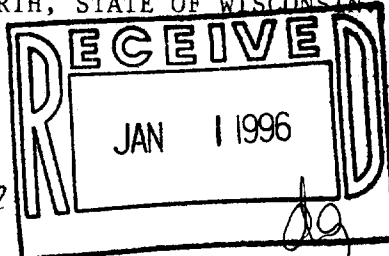

### NOTE:

- PROPOSED HOUSE STAKED ON LINE.
- ELEVATIONS BASED ON MUNICIPAL DATUM.
- SUGGESTED YARD GRADE 993.00 PER GRADING PLAN
- SUGGESTED GARAGE SLAB: 993.33
- - DENOTES IRON PIPE FOUND
- - DENOTES IRON ROD SET

NOTE: SUGGESTED YARD GRADE MUST BE APPROVED BY THE OWNER AND MUNICIPALITY.

STATE OF WISCONSIN  
COUNTY OF RACINE

The above described property has been surveyed under my direction and the above map is a correct representation thereof.

Dated at NORTH CAPE, this 4th day of December, 19 95.

Recertified \_\_\_\_\_

Registered Land Surveyor

JOB NO. 95309

SCALE: 1"=30'



# AMERICAN SURVEYING COMPANY, INC.

LAND SURVEYORS

12207 C.T.H. "K"  
FRANKSVILLE, WISCONSIN 53126  
TEL. NO. (414) 835-4774

## PLAT OF SURVEY

PREPARED FOR: OAK KNOLLS, LLC

DESCRIPTION:

LOT 64 OF OAK KNOLWS OF WALWORTH ADDITION NO. 1, BEING A RESUBDIVISION OF OUTLOT NO. 1 OF OAK KNOLLS OF WALWORTH, BEING A SUBIDIVISION OF PART OF THE SOUTHEAST 1/4 OF THE SOUTHEAST 1/4 OF SECTION 22, TOWN 1 NORTH, RANGE 16 EAST IN THE VILLAGE OF WALWORTH, COUNTY OF WALWORTH, STATE OF WISCONSIN.

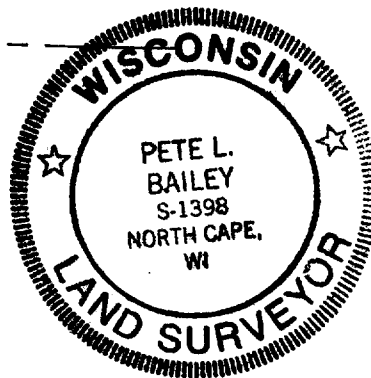
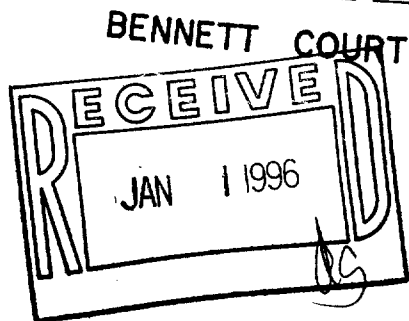
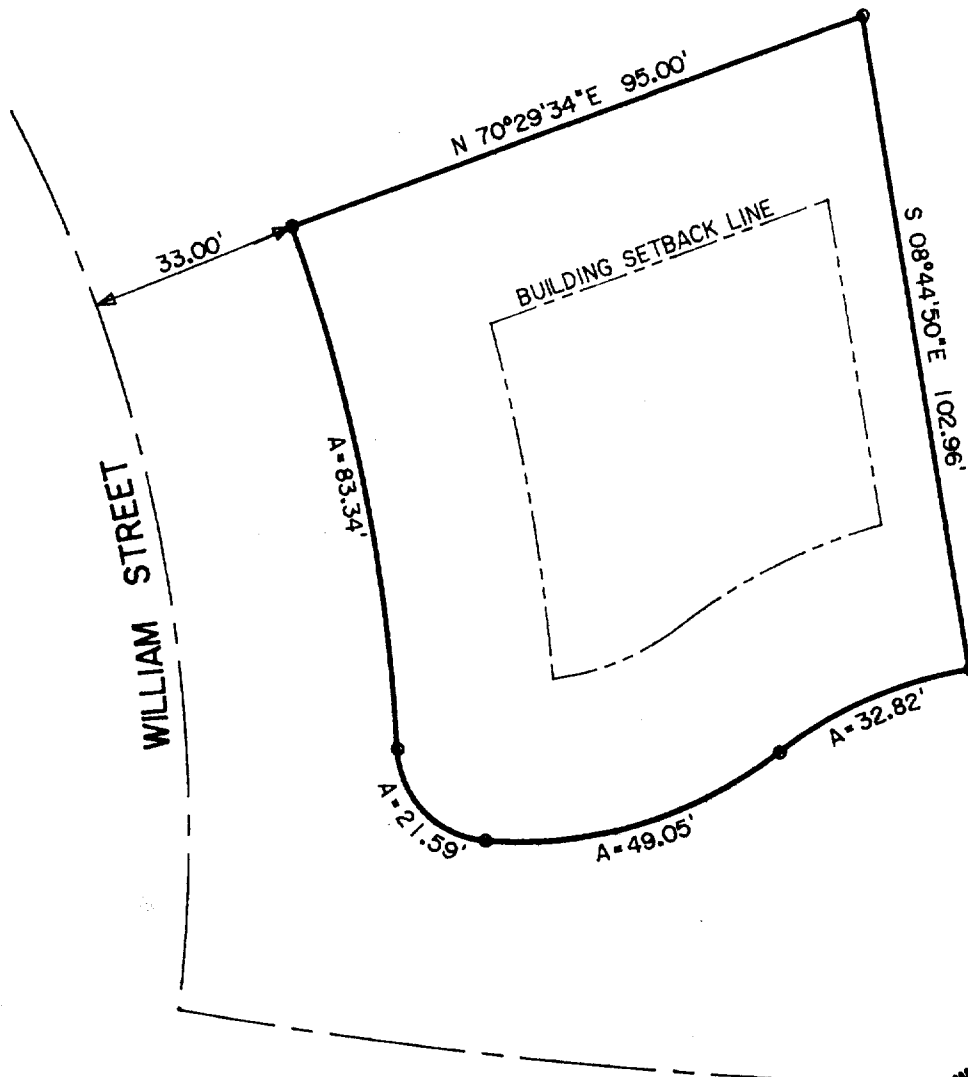

SCALE: 1"=30'

STATE OF WISCONSIN  
COUNTY OF RACINE

The above described property has been surveyed under my direction and the above map is a correct representation thereof.

Dated at NORTH CAPE, this 27th day of October, 1996.

Recertified \_\_\_\_\_

Pete L. Bailey  
Registered Land Surveyor

JOB NO.